

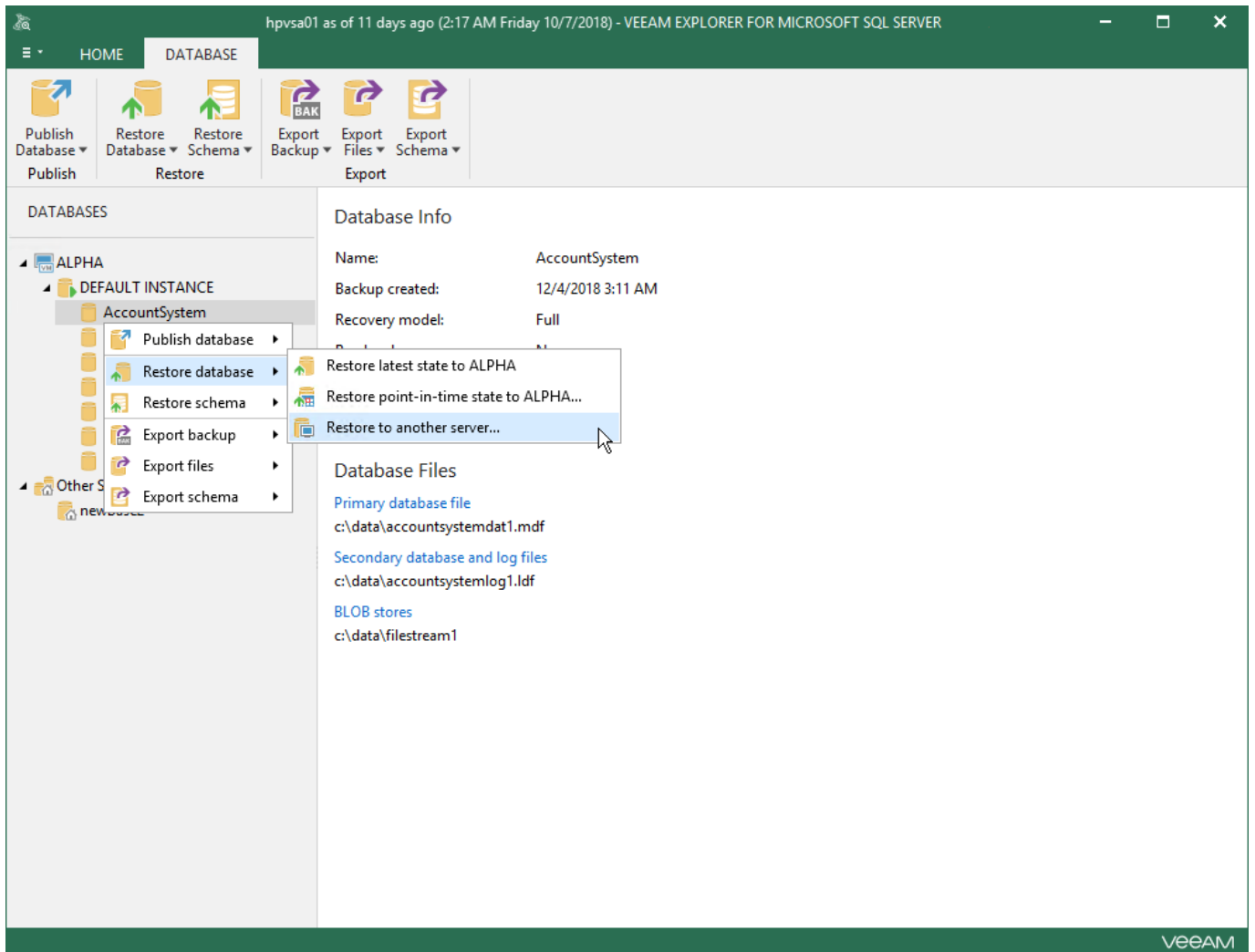

[Abaqus License Server Not Found](#)



[Abaqus License Server Not Found](#)

---

**Download**



I have been using a modified env file to run user subroutines through ssh using gfortran as the compiler.

I know where the env file is in the site folder but I do not think that Abaqus is reading this file.

### [Older Version Of Skype For Mac 10.6](#)

exe' can not be found this leads me to believe that there is a copy of my modified env file floating around somewhere that is making Abaqus use the Gfortran compiler instead of my ifort compiler.. I have been using a modified env file to run user subroutines through ssh using gfortran as the compiler.. I recently purchased a copy of intel fortan so that I could run the simulations on my personal machine instead but each time I attempt to run the simulations an error comes up that says 'gfortran.. exe' can not be found this leads me to believe that there is a copy of my modified env file floating around somewhere that is making Abaqus use the Gfortran compiler instead of my ifort compiler. [Autokad It für Mac-Tastaturkürzel autocad It for mac keyboard shortcuts](#)

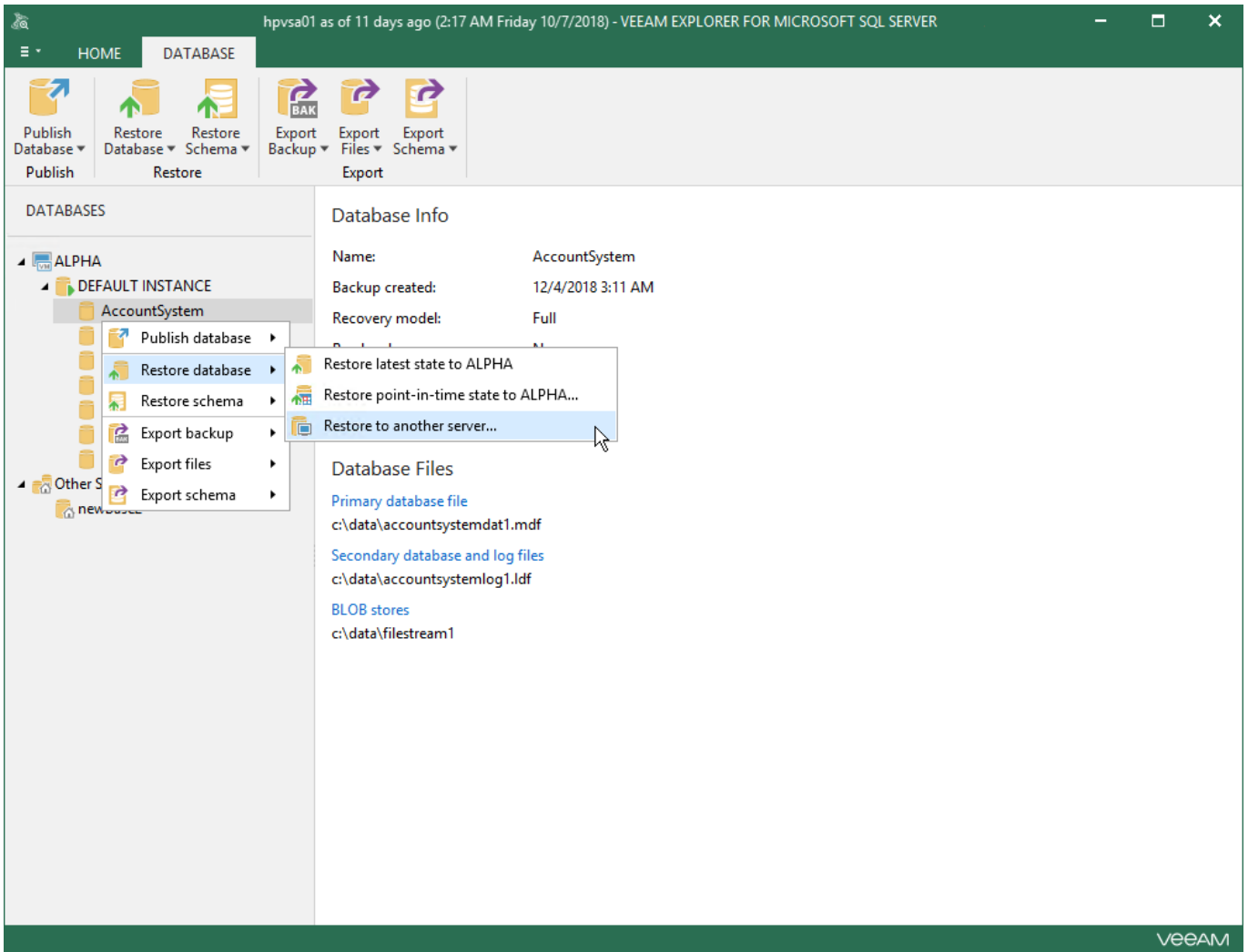

### [Sony Hvr Hd1000e Driver For Mac](#)

---

[Plugin Alliance Complete V2013 Keygen Idm](#)

location of Abaqus environment filelocation of Abaqus environment fileHello all! I am wondering if there is a way to check the location of the environment file that Abaqus is reading.. I recently purchased a copy of intel fortran so that I could run the simulations on my personal machine instead but each time I attempt to run the simulations an error comes up that says 'gfortran.  
[Logitech Hd Pro Webcam C920 Driver Download For Mac](#)

[Brunswick Pool Tables Serial Numbers](#)

Any suggestions on how to find the currently used environment file would be greatly appreciated! Thanks, Nick Technical SupportSupport ResourcesSupport KnowledgebaseProduct InformationSoftware & Hardware Products Information in this knowledgebase article applies to:FlexNet License Server V11.. location of Abaqus environment filelocation of Abaqus environment fileHello all! I am wondering if there is a way to check the location of the environment file that Abaqus is reading.. I know where the env file is in the site folder but I do not think that Abaqus is reading this file.. Any suggestions on how to find the currently used environment file would be greatly appreciated! Thanks, Nick.. Cannot connect to license server The server (lmgrd) has not been started yet Stopping the FLEXlm license manager on Windows 2000 or XP can be found.. 14 1 0 or laterSYMPTOM After adding a new FlexNet Service using LMTOOLS, you receive the following error when you attempt to start the new service:. e828bfe731 [Download Naruto Shippuden 131 Sub Indo](#)

e828bfe731

[7 steps to dom ben suarez pdf printer](#)